

4a. 1915 view from Hillingdon Avenue, with the office section to the right on Danforth Avenue

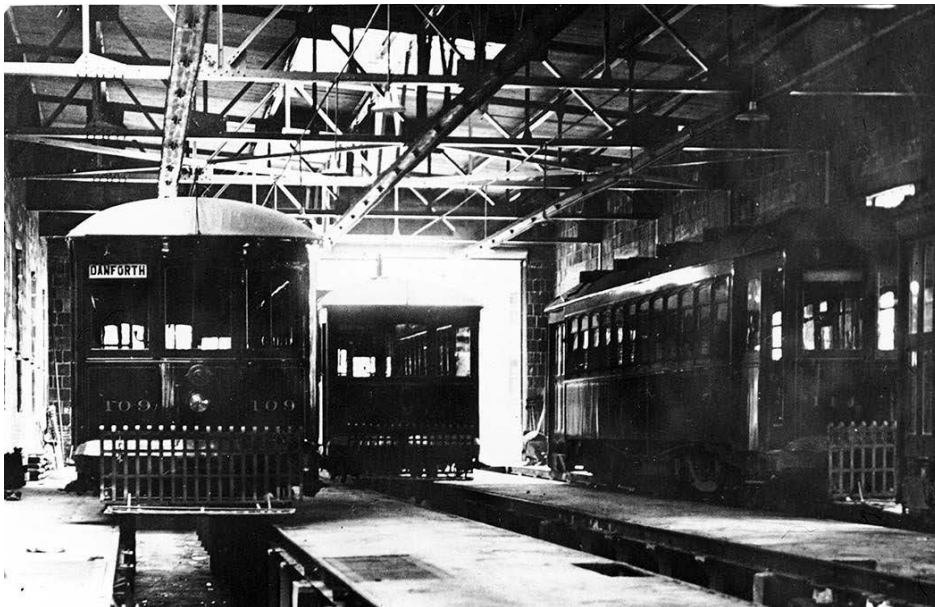

4b. 1921 view showing the south side of complex with arched window surrounds that remain visible on the interior following the additions to the site that year



4c. interior, ca. 1921, showing inspection pits, support structure and skylight

4. Archival Photographs, 1627 Danforth Avenue: City of Toronto Archives, Fonds 1231, Items 400 (4a) and 4215 (4c) and Fonds 16, Item 15 (4b).